

Apartment Arte

Pontresina

Facts

- Sleeps: 10 Guests
- Bedrooms: 5
- Bathrooms: 4+1

Services

- Dedicated concierge for pre-arrival and on spot arrangements
 - Daily cleaning
 - All linen and utilities
 - Wireless internet
-
- Daily services of a private kitchen chef and a butler can be booked upon request





About

Experience luxury living in the stunning 5-bedroom Apartment Arte, featuring stylish modern interiors. Nestled within the historic Park Hotel, a magnificent 19th-century building that has been meticulously transformed into a premium residence, this apartment offers a blend of old-world charm and contemporary elegance. The two-level Apartment Arte spans nearly 300m² and includes direct access to a private garden of 120m². Here, you can enjoy breathtaking panoramic views of the Engadin mountain peaks, making it a truly exceptional retreat.

Virtual tour of Apartment Arte:

<https://my.matterport.com/show/?m=oCSCCRNXz6A>

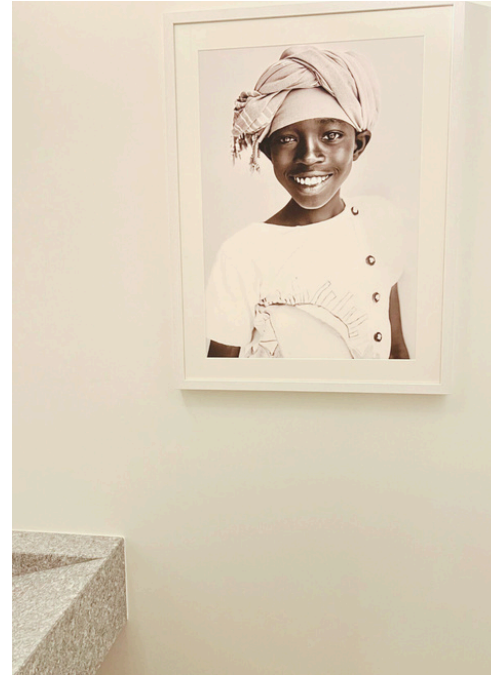
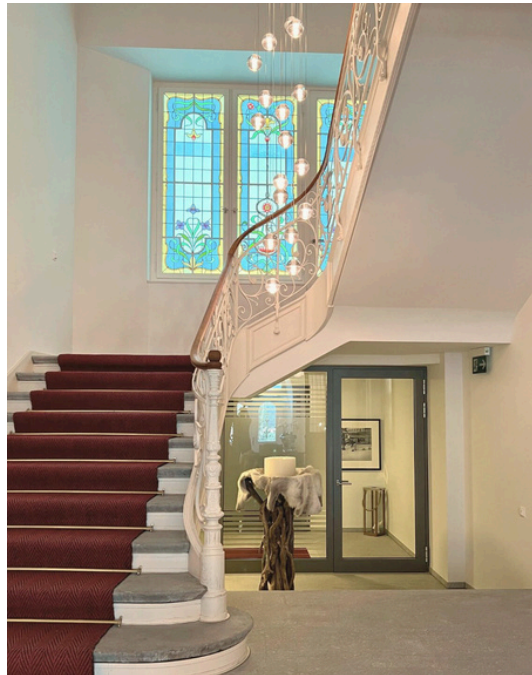

Location

Apartment Arte is located in the picturesque mountain village of Pontresina, surrounded by the stunning Engadine architecture and framed by the majestic Bernina massif. Residents here enjoy the tranquility and welcoming ambiance of this perfect alpine resort.

The world-renowned St. Moritz, with its vibrant lifestyle, diverse shopping, and fine dining options, is just a few minutes' drive away. Additionally, the Corviglia ski area, accessible via Celerina ski lifts, is only 7 minutes away, while the charming Languard ski area, that is perfect for children, is just a minute's drive from the apartment.

Pontresina is part of the Engadine's extensive network of cross-country skiing trails, with well-maintained tracks that cater to both classic and skate skiing styles. The nearby Muottas Muragl sledding run is one of the most famous in the area, offering a thrilling descent with stunning views of the Engadine Valley.

- Location: Pontresina
- Altitude: 1,805 m
- St. Moritz Center: 6 km
- Skiing: 1 to 10-minutes drive
- Airport Samedan: 6 km
- Airport Zurich: 220 km
- Airport Milan: 190 km
- Airport Munich: 395 km

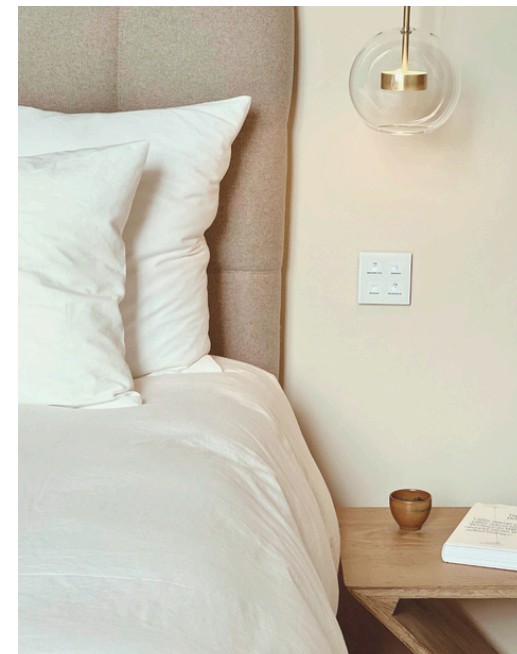



Layout:

Main Level:

- Main entrance
- Large living room with art pieces and exclusive furniture, including a dining table for up to 10 guests
- Access to the garden with outdoor furniture and panoramic views
- Designer, fully equipped kitchen with breakfast table, located on the gallery level accessed by steps
- Guest WC
- Master double bedroom ensuite (shower, bathtub, double sinks) with walk-in closet and office on the gallery level accessed by steps. TV-equipped
- Double bedroom N2 ensuite (shower) with walk-in closet on the gallery level accessed by steps. TV-equipped

Lower Level:

- Access via steps
- Double bedrooms N3 and N4
- Shared bathroom (shower)
- Lower entrance

On the same floor as the main level of the apartment:

- Studio Bedroom N5 with lounge area, double bed, and ensuite bathroom (shower). TV-equipped

In the Building:

- Indoor parking slots
- Ski & Bike Room
- Shared laundry

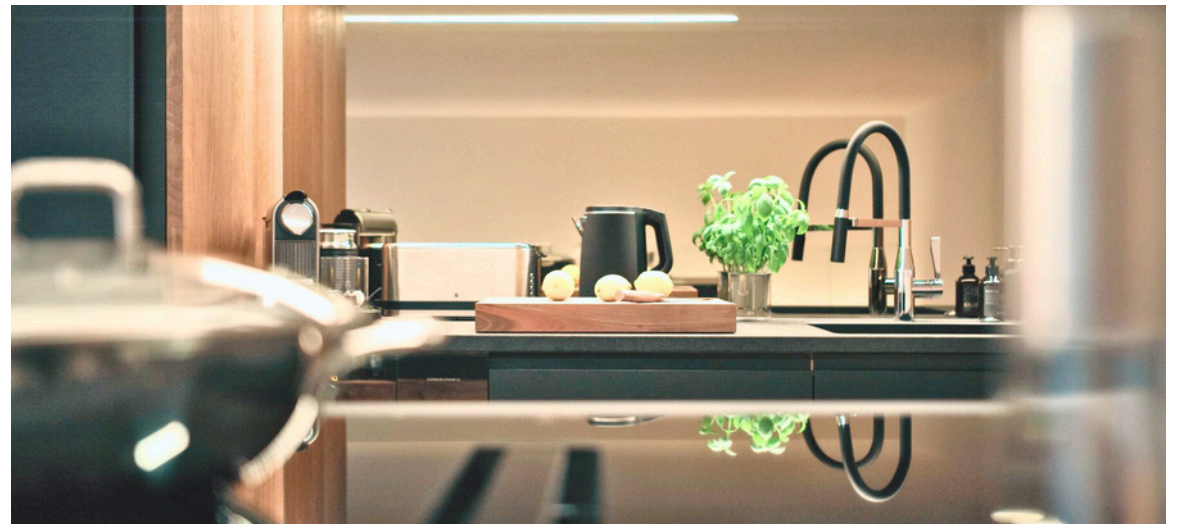
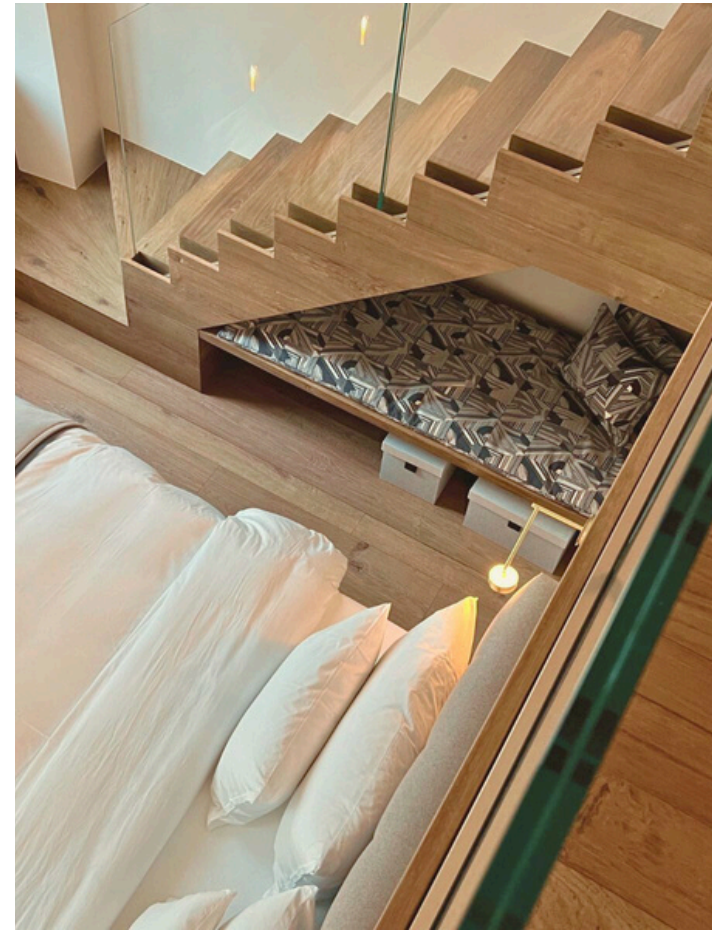

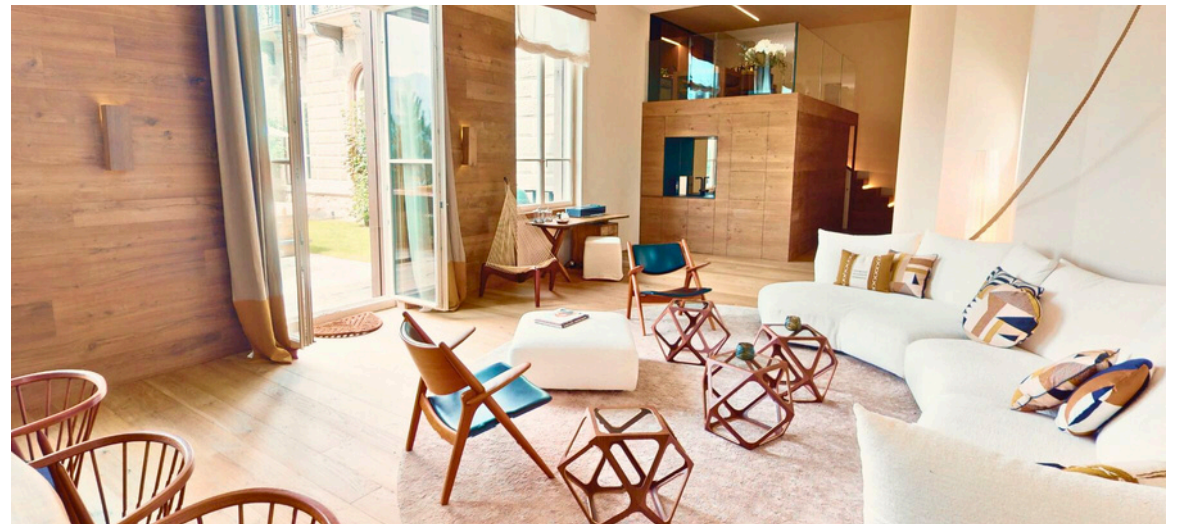
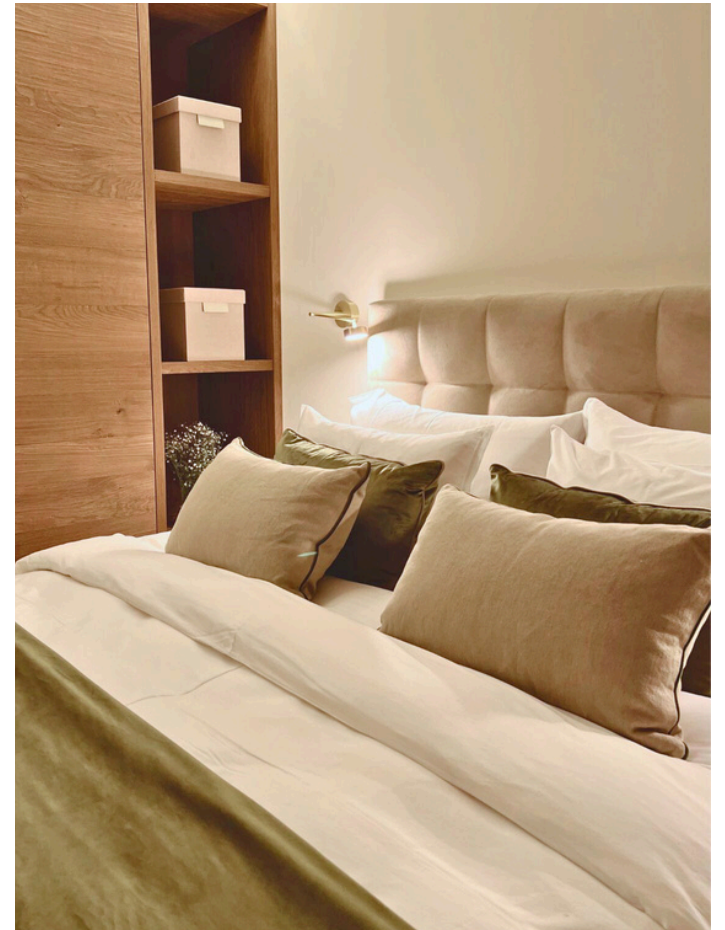

enjoy the valley
we take care of the rest

Booking Contact

PPM exclusive Services GmbH
Via dal Bagn 22
7500 St. Moritz
Switzerland

Office Phone: +41 81 833 02 02
E-Mail: booking@ppmstmoritz.com
www.ppmstmoritz.com